WELCOME TO HIGH SCHOOL SENIORS

Wartburg Trumpet

WELCOME TO HIGH SCHOOL SENIORS

VOLUME 10 | WAVERLY, IOWA, SATURDAY, APRIL 14, 1945 | NUMBER 14

Huge Welcome Planned for Visiting Seniors

DR. POPPEN WILL GIVE ADDRESS AT INSTALLATION

Installation of President-elect C. H. Becker will take place May 6. Dr. E. Poppen, president of the American Lutheran Church, will give the charge to the President-elect, install the new president, and gove the inaugural address.

Services in the forenoon at St. Paul's church will be conducted by President Poppen. To be served at Hotel Fortner at noon is a luncheon for visiting education representatives of various institutions, members of the Board of Regents, and the administrative staff of the college. At the luncheon, Dean Nelson of the Iowa State Teachers College, will speak.

The afternoon meeting begins at 2:30 with an academic procession. At this time Dr. Poppen will install the new president of Wartburg.

Following the afternoon meeting a tea will be served in the reception room of Wartburg Hall. All visitors will be invited to this.

"OLD SOUTH" TO BE JR.-SENIOR BANQUET THEME

With the theme, "In the Old South," the annual Junior-Senior banquet will be held on Saturday evening, May 5 in Hotel Fortner.

Festivities will begin at 6:30 with Marvin Ackermann, Junior Class president, serving as toastmaster. Entertainment will consist of various instrumental and vocal selections. An invitation has been extended to Alfred A. Jagnow, Phd. Wartburg Seminary, Dubuque, Iowa, to serve as main speaker for the evening.

Preparations for the event have already been under way with Lloyd Dobroth acting as general chairman. Francis Langholz is acting as chairman of the program committee and those working with her are Jerome Bangert, Joe Trey, and Lorraine Grosskruetz. The Decoration committee consists of Ruth Braulick as chairman, and Ardith Kohlman, Conrad Ide, Robert Swensen, Margaret Loeske, Roland Hanselman as co-workers. Rudy Martens and Dennis Mueller make up the financial committee. Ticket sales and publicity committee consists of Peter Hinrichs, chairman; and Lowell Green Fritz Heupel, Lorraine Lynes, LaVerne Streich, and Marianne Schreitmueller.

As is traditional all Seniors will be given complimentary tickets, and invitations are being extended to the mid-semester graduates and to President-elect and Mrs. C. H. Becker and to Dean and Mrs. Neuman. All juniors and seniors who expect to attend the banquet should have reservations in to Peter Hinrichs before April 27.

Becker, Neumann At Twin Cities For Interview

Rev. C. H. Becker, Dean G. J. Neumann, Rev, G. S. Kuhlmann, Sumner, Iowa and Dr. O. B. Hartwig, Waverly, made a trip to Minneapolis and St. Paul on March 21, 1945, in the interest of the Lutheran Children's Home.

They interviewed at St. Paul, William Schmidt, Chief of the Division of Social Welfare of Minneasota and J. Roney of Minnesota Lutheran Welfare, regarding filling a vacancy at the Children's Home.

Both Mr. Schmidt and Mr. Roney expressed the need for social workers, and advocated the offering of a Social-Work major at Wartburg College. There will be a distinct need for social workers, and many opportunities for four-year graduates of this course would be open.

Dr. Neumann and Pastor Becker also visited the Lutheran Bible Institute at Minneapolis. This is an inter-synodical venture of the Lutheran church. About 200 students are attending at present.

Tuition Raise Ahead

Beginning with the fall semester, September 1945, tuition rates at Wartburg College will be increased $10. This increase in rates will make the tuition $70 a semester. Lutheran students will continue to receive $10 credit a semester. This credit is given to Lutheran students because the American Lutheran Church helps to finance the expenses of the college.

SCENE OF SENIOR DAY FESTIVITIES

Luther Hall, the Administration building of Wartburg College, will be the scene of many of the festivities which will take place here on April 25. This is the building which houses the library and a majority of the class rooms.

Two Parish Workers Are Extended Calls

Two of this year's parish workers have recently received calls. Johanna Eickhoff of Burkhardt, Wisconsin has been called to First Lutheran Church at Beaver Dam, Wisconsin, Rev. A. Wittmann, pastor.

Betty Johnson of Gilmore City, Iowa, has received and accepted a call to St. Paul's Lutheran church at Toma, Iowa.

Becker, Shalkhauser At District Meeting

During the past week, several of the faculty members have attended meetings. Rev. C. H. Becker and Rev. C. G. Shalkhauser attended a meeting of the Central District of the American Lutheran Church in Gothenburg, Nebraska over the last week-end. Reverend Becker spoke on Saturday, and again on Sunday afternoon. He presented the interests of the college in providing parish workers. Both men were pleased at the enthusiasm everyone there showed in the development of Wartburg, and the applications they received from some of the states.

Seventh Gold Star

★

Another gold star has been placed on the Wartburg College service flag. This seventh star is in honor of Pvt. William C. Beiswanger of Hanover, Minn., son of the late Rev. Wm. Beiswanger and a student at St. Paul Luther in 1928-29. He was killed February 4 while serving with the Twentieth infantry, Sixth division on Luzon.

The remaining gold stars are for Ernest Bork, Jack Tegtmeier, Egbert and Richard Wagner, John Ziegenbusch and Harry Aper.

Curriculum Plans Made for Year 45-46

On April 3 the executive committee of the Board of Regents of Wartburg College met with President-elect C. H. Becker and Dean G. J. Neuman.

They made curricular plans for the coming school year and decided to obtain full-time speech and social welfare teachers for next year.

The executive committee consists of Rev. Louis Belk of Le Mars, Iowa; Mr. Walter Voecks of Waverly, Iowo; and Mr. James Graven of Greene, Iowa.

Hoefer Will Speak

"Problems Facing the City Missionary Today" will be the topic presented by the Rev. E. Hoefer, Waterloo, Iowa, at the Chi Rho meeting, April 15, at 2:00 p. m. in the chapel of Wartburg Hall.

The speaker is pastor of Our Saviors Lutheran Church, in Waterloo.

Absentee Profs Do Outstanding Work

SWENSEN GIVEN HONORIUM

Professor A. W. Swensen, head of Wartburg's chemistry department until last September when he was granted a years leave of absence, is still hard at work in the chemistry department at the State University of Iowa at Iowa City. Prof. Swensen's chief goal now is the attainment of his doctor's degree which he is now working for.

During the absence of the regular department head, Prof. Swensen is acting as head of the Analytical Chemistry Department at the University.

He has been taking qualifying tests during the past weeks for his doctor's degree and has nearly completed his test schedule, so far, with flying colors, as could be expected.

Because of the excellence of his work at the University, Prof. Swensen has been awarded a Summer Hanorium Scholarship in the chemistry department.

Other honors have also not passed this super-chemist by. He was recently elected to membership in the S. U. I. Chapter of Phi Lambda Upsilon, a national honorary chemical society. He also holds memberships in the Alpha Chi Sigma, American Chemical Society, University Triangle Club, Iowa Academy of Science, and the National Safety Council Committee on tests for Intoxication.

LIEHMON WORKS ON DISSERTATION

On May 16, Professor E. Liemohn will graduate from the School of Sacred Music in Union Theological Seminary, New York City, with the degree of Doctor of Sacred Music. His dissertation on "The Lutheran Chorale as a Congregational Hymn", unique in its field, is nearing completion. Professor Liemohn has been searching the shabby, old monuscripts and volumes of great value in some of New York's best libraries to determine the early origins of the chorales. He has been studying them in English, German, Swedish, Norweigan and Danish. He writes, that one day, wishing to study a particular work, he had to prove his identity before he was admitted to a locked cage of old works. Little did he realize he was constantly watched until he rose with his book and a detective came up and asked him to please leave the work on the toble.

The concert mass which Professor Liemohn has been working on, and parts of which have been sung by the Wartburg Choir, is finished and it will probably be published in a month or two.

Besides his music, the Prof. also considers it the greatest honor to study religion with the noted Rheinhold Neuburg.

Prof. Liemohn has also been attending the various churches in New York to hear their choirs, chorals and liturgy and the best of concerts. One evening he heard Jean Watson, contralto, who was featured on Wartburg's last year lyceum series, at Carnegie Hall.

G. OTTERSBERG TAKING TESTS

Professor G. Ottersberg at present is taking qualifying examinations for his doctor's degree at the University of Nebraska in Lincoln. Prof. Ottersberg is another of Wartburg's department heads on leave of absence. He was head of the college history department preceding his departure and will return to this position following the reception of his degree.

He has successfully fulfilled all the requirements in the language department necessary for the degree.

Prof. Ottersberg is enjoying a weekend vacation on the campus at present between examinations. It is believed that he will be back on the faculty as head of the history department for the summer session.

Invitations Are Tendered Sixty-Six High Schools

MANY TO TAKE ADVANTAGE OF SUMMER SESSION

Applications have been orriving at the Public Relations Office for the 1945 summer session.

The summer session will be from May 28 to July 6 and July 9 to August 17. Students may attend either or both of two six-week terms.

Courses will be offered for high school graduates who wish to begin their college training, teachers who wish to earn credit for a certificate renewal, short business courses and men who wish some college training before being drafted or enlisting.

Students ottending both terms of the Wartburg summer session may earn as high as 12 credits in the 12 weeks or 6 credits in either of the 6 week terms. All departments of the college will participate in the summer session, and the entire staff will be present to offer a complete summer curriculum.

CASE WORK CLASS ATTENDS MEET AT CLINTON, IOWA

The Wartburg College Sociol Case Work Class and several members of the Childrens' Home staff attended the selective service meeting of the Iowa Medical Survey at Schick General Hospital, Clinton, Iowa, last Wednesday. Social workers, doctors, ond members of selective service boards from all over northwestern Iowa were in attendance. The tour of the hospital was of special interest to the visitors.

The main program was held at Post Theater at 2:30 in the afternoon. The group heard addresses by five high ranking Army officers on military problems. Perhaps the outstanding lecture was given by Capt. Mary J. Walters on "The Problem of Psychopathic Personalities." She used two actual cases from the hospital mental section to illustrate her talk.

NORTH CENTRAL MAN ON CAMPUS

The Wartburg College program received an investigation by Dr. Mervin G. Neale of the University of Minnesota on Tuesday, April 10. This is preliminary to a more thorough evaluation of the college to be made ten days later. Faculty and administrative members have received interviews and completed questionaires.

When Dr. Neale returns, he will pay an extended visit, during which time he will inspect the buildings, their equipment and the campus.

The North Central Association is sending Dr. Neale as a representative.

Home Board Calls Another Session on Becker Successor

Members of the Children's Home board will meet Thursday, April 19, to discuss the selection of a superintendent for the Children's Home to succeed Rev. C. H. Becker.

Rev. Carl Becker of Temple, Texas, previously selected, did not accept the superintendency.

PLANS ARE LAID FOR ENTIRE DAY

Comes spring on the Wartburg Campus, comes High School Senior Day. The event which will take place on Wednesday, April 25, is perhaps the most festive event of the College Spring Calendar.

Invitations have been sent out to approximately sixty-six high schools all over the state. Applications already in total upwards of 150 and have come from seniors from three states, namely, Wisconsin, Minnesota, and Iawo. Indications are now that the record attendance of lost year will be surpassed.

Extensive plans have been made to bring home to the future Wartburgers, the essential qualities of a good college and all its various departments.

Committees have been chosen and are already busy with plans. The committees are: Registration, Convocation and Chapel, Sports, Picnic Supper and President's Luncheon, Posters, Open House, and Guiding Staff, with Cotterman, Hiltner, Hertel, Smith, Wright, Fritz and Keller as choirmen respectively.

Under the general choirmonship of Rev. C. G. Shalkhauser, o wide ond varied program has been plonned. The idea is to show the campus visitors a day ot Wartburg with, of course, some special attractions such os the Dramatics Club Production and Choir Concert.

From 8:00 to 11:00 registrotion will be held in the library. Also during these same hours it will be possible to visit regular classes and special displays and demonstrations. Counseling and guidance sessions, a new feature of Senior Day, will be held from 9:30 to 11:00. From 10:00 to 11:00 o visual aid clinic may olso be attended. At 11:00 the Wartburg Choir will feature a program of sacred song at the convocation in the gym.

The choir program includes the following:

Send Forth Thy Spirit, Schuetly-Howorth
Holy, Holy, Holy, Arr. by E. C. Helst.
Jesu Priceless Treasure, Bach-(Kruger)
Beautiful Sovior, F. Melius Christiansen.
Cherubim Song, Bortniansky.
Praise To The Lord, F. Melius Christionsen.

Visiting pastors and chaperones are invited to the President's luncheon at 12:15 p. m.

The ofternoon docket is olso filled to capacity with open house in all buildings from 12:30 to 2:00 p. m. The first baseball game of the year here at Wartburg will be played at City Field at 2:30 p. m. when the college nine ploy the Simpson men. North Campus will be the scene of a picnic supper for all at 6:00 p. m. Following that, at 7:00 p. m. an impressive chapel service will be conducted in Luther Hall.

Oscar Wilde's "The Importance of Being Earnest," presented by the Wartburg Players will wind up the day's program. The dramatic club production at St. Paul's Parish House begins at 8:00 p. m. promptly.

Refreshments will be on sale in the Home Economics department from 1:00 to 5:00 p. m.

It's a big event, and will take a lot of good hard work to make a really a successful day, but it's been done before and this year, we're confident, will top all other records.

Educational Appeal Totals $1,746,232 on March 27

District	Congregations Rpt.	Congregations Unrpt.	Amt.	Aver. per Con. Mbr.	Cash
California	35	2	$ 9,840	$1.75	$ 7,591
Canada	123	30	$ 21,410	$1.50	$ 14,842
Central	115	43	$ 57,868	$2.23	$ 41,275
Dakota	171	37	$ 62,983	$2.79	$ 52,931
Eastern	144	55	$ 105,864	$2.18	$ 55,205
Illinois	120	19	$ 156,312	$4.82	$ 95,022
Iowa	132	34	$ 209,201	$5.06	$107,228
Michigan	128	19	$ 182,287	$3.04	$104,421
Minnesota	110	28	$ 113,182	$3.26	$ 66,404
Northwestern	81	5	$ 70,428	$8.90	$ 40,083
Ohio	169	22	$ 250,543	$4.61	$123,486
Texas	188	23	$ 246,102	$6.09	$140,402
Wisconsin	102	68	$ 81,212	$1.57	$ 55,879
TOTALS	1,598	363	$1,549,232	$3.85	$904,919
Seguin, Texas (Com.)			$ 93,000		
Women's Missionary Federation			$ 100,000		
Wartburg Press			$ 4,000		
GRAND TOTAL			$1,746,232		

THE WARTBURG TRUMPET

OFFICIAL STUDENT NEWSPAPER OF WARTBURG COLLEGE

EDITOR-IN-CHIEF .... LARRY REYELTS
BUSINESS MANAGER .... RUSSELL SCHILLING
Associate Editor .... Don Loots
News Editor .... Lowell Green
Feature Editor .... Herb Brokering
Alumni Editor .... Helen Baetke
Sports Editor .... Ted Guetzlaff
Staff Photographer .... Ken Kohl
Circulation Manager .... Marilyn Wallace
Staff Cartoonist .... Clifford Dirkson

NEWS STAFF
John Keller, Elsa Scharff, Joy Steuck, Linda Winter, Frances Langholz, Joan Sandrock, Emilie Hannemann, Wayne Bohling, Herb Richmann, Harold Schmidt, Connie Schumacher, Irma Orth, Dorothy Fober, Dorothy Helmbrecht, Clarence Wegenast, Rudy Martens, La Verne Streich, Marg. Loseke, Esther Wittig, Barbara Fritschel, R. Wittrock

FEATURE
Margaret Fritschel, Rolly Hanselman

SPORTS
Norman Langholz

CIRCULATION AND BUSINESS
Marlys Meyer, Betty Kroll, Margaret Wonn, M. Schreitmuetler, Stella Buhr, Ruth Braulick, Valeria Dean, Adella Peters, Selma Leesberg, Jeanette Zemke, Evelyn Hock, Irene Schmidt

PUBLISHED BI-WEEKLY DURING THE COLLEGE YEAR

Entered as second-class matter October 15, 1935, at the post office at Waverly, Iowa, under the Act of March 3, 1879.

SUBSCRIPTION RATE — $1.25 PER YEAR

Member
Associated Collegiate Press

The opinions expressed in this publication are not necessarily those of the faculty or administration.

IN MEMORIAM . . .

The death of Franklin Delano Roosevelt came as an unexpected and tragic shock to the hopes of a war-torn world. The question of the late chief executive's policies is immaterial at this great moment in history. This fact is evidenced by the words of Thomas E. Dewey, the late president's opponent in last year's national election, when he declared that the death of Franklin Roosevelt was a blow to the aspirations of all peace-loving countries.

Our words and thoughts are meaningless as regards this tragedy when we consider what is transpiring all around us. We must look forward to the future with renewed hope, trusting that the Lord of all wisdom will guide us if we but trust Him to take care of us. With this forward looking spirit in mind, let us pray that the new president, Harry S. Truman, will be endowed with the blessings of God and together with them, God will guide and direct this nation to a true-Christian peace; a forgiving, and Christ-filled peace.

R. A. M.

Religious News and Views

By RUDOLF MARTENS

Christian Musts

An interesting list of "musts for Christians" has been formulated by the Federal Council of Churches of Christ in America. These musts are considered by the council to be essential to the building of world brotherhood and maintaining sane race relations. Here are some of the "musts" as presented in a recent daily newspaper:

a) We must demonstrate in practice our belief in the intrinsic worth and dignity of every human being.

b) We must oppose all charlatans and demagogues, giving no quarter to those who would fan into flame racial animosities.

c) We must make sure that in our churches those of every race and people shall be welcome to full membership and fellowship.

Pointing out that the Christians of America have in the past failed noticeably in bringing their actual race relations into harmony with their professed beliefs in that connection, the Council of Churches says: "It may be that for our land the testing ground of the vitality of the Christian faith will be in the area of race relations."

"Just think what a decent world this would be if we really practiced this kind of Christianity." (Des Moines Register, 4/6/45)

Post-Easter Joy

It is now almost two weeks after that Easter morning when we welcomed the risen Savior with our hymns of thanksgiving for His victory over death and the grave. Does that joy that we experienced so recently still linger on and grow in our souls or has it begun to fade as we are brought back to the stark reality of present-day conditions? God forbid that the latter be true for we need His transforming joy that turned despair into gladness and sorrow into hymns of triumph if we dare face the future with our heads held high and our hopes to the better world of tomorrow. **Thanks be to God who giveth us the victory through our Lord, Jesus Christ.**

Strengthened Faith

Did you once believe in the infallibility of the Scriptures? Has your faith in the Book of books been shaken by so-called proof that errors exist in the Holy Bible? Are you troubled by seeming discrepancies found in the Word of God? Many have and many will answer this group of questions in a positive way. It was because of this tendency that a book was recently published dealing with the inspiration of the Bible. This book, **THE SCRIPTURE CANNOT BE BROKEN**, is the work of Dr. Theodore Engelder of the Missouri Lutheran Church and **was published after a District president of the American Lutheran Church said that he regarded the articles** (in which the contents of this book were originally printed) **as truly outstanding and hoped that they would be given to the church in book form.** Now we who have read this book, realize how correct this officer of our church was and this writer heartily recommends that all read **this striking denunciation of modernistic thought in the church.** Already certain modernists have attacked the truths which this book presents as foolish. They are frantically trying to maintain their faltering concepts, but plainly **the falsehoods of modernism have been exposed and their Satanic origin shown up for what it is—a futile, weak, and un**founded group of teachings which are backed by nothing more than man's faulty reasoning. The lie of so-called errors in the Bible is brought into the open and the inerrancy of God's Holy Word is upheld. Concluding his discussion of errors, the author says, **"Gentlemen, your facts have turned out to be fictions and Scripture still stands, the Impregnable Rock, unbroken, unbreakable."**

Scripture fights and wins its own battles. We must employ against the foe the tactics of divine stategy: "bring the almighty Word into action." Luther did just that and he said, "God's Word has been my sole study and concern, the sole subject of my teaching and writing." The only method Luther employed to prove the truth of any Scripture doctrine was to let Scripture speak for itself. "He loved the sacred Book. He fought by its help. It was his battle-axe and his weapon of war." (Spurgeon.) "The Scripture cannot be broken." St. John 10:35.

CLEVELAND & HERMAN
"Where Good Furniture Costs Less"
Funeral and Ambulance Service
Waverly Iowa

Waverly Theatre
SUNDAY, MONDAY, APRIL 15, 16
Pvt. Lon McAllister in
"WINGED VICTORY"
In Bremer Tuesday and Wednesday
Matinee Prices to 3 p. m. then 44c

SUNDAY, MONDAY, APRIL 22, 23
Judy Garland and Margaret O'Brien in
"MEET ME IN ST. LOUIS"
Tuesday and Wednesday in Bremer
Matinee prices to 3 p. m. then 44c

THE BOOKWORM SPEAKS

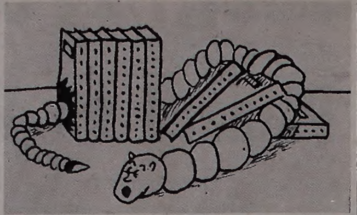

You can't imagine how rudely I was awakened this morning. There I was—in my little **Cambridge Modern History book**, sleeping so peacefully, and minding my own business, too—when my home was jerked off the shelf, and I nearly fell out! I rather gathered from all the hustle and bustle in the library that the librarians were expecting company. Imagine, cleaning house for company! Why, when I get company, I just climb through another book and make another hole for my friends.

This afternoon I heard some fellows talking about the housing shortage. I feel sorry for them. I guess I am rather fortunate in not having to worry about that problem, since no one ever would think of disturbing my home!

You know, I nearly got killed today—or at least I thought I was going to be killed. This evening, just as I was listening in on an interesting "unavoidable conversation," I thought I heard a gun shot. I pulled my head back in, but nothing hit me. Upon investigating the noise, I discovered it was only Wally Becker and Bob Drewes chewing a couple sticks of bubble gum!

Oh, yes, I also heard the rest of that "unavoidable conversation," too. You know, I wish I'd be out some night so I could see someone get locked in the periodical room and have to climb out the window. Oh, well. I don't suppose I can always be on hand for the excitement.

Another interesting thing—Oh, my! Here comes Clif Dirksan with a wicked look in his eye. And he's heading right for this book! A housing shortage! Guess I'd better scurry now! G'nite.

A Bookworm.

CONVOCATIONS

The poem "The Children of the Lord's Supper" was read by Dean Neuman at convocation on March 26. A very interesting account was given of the happenings on a Confirmation day. The preacher inspired the members being confirmed to such an extent that he felt there was no better time to administer Holy Communion.

Gn March 27 a motion picture on the processing of steel was shown.

Dr. Hiltner had charge of Wednesday's devotion. He read samples of texts which might be used for Good Friday sermons. Romans chapters 5 and 6:1-15 were the selections which he chose.

At the following convocation period on April 3, the movie shown was a Picturol production of the "Life of Christ."

A sermon on the topic "Fire of God" was given by Dr. Hiltner on April 4. He explained that in the words "I am come in to send fire" the peculiar characteristics of fire vividly describe the power of God. He said, "We must permit the fire of God to destroy our sinful nature."

Thursday Herb Richman, Margaret Fritschel, and the girl's trio consisting of Betty Blehm, Betty Johnson and Lois Landdeck provided the program. Two piano duets were given by Herb and Margaret, a piano solo by Herb and several numbers were sung by the trio.

Herbert Schuler conducted Friday's devotional service. Elroy Buhr played the piano solo, "The Palm." Mr. Schuler's text was taken from John 3:30 and in his sermon he quoted that beautiful verse in Psalm 8:4, "What is man, that Thou art mindful of him, and the son of man that Thou visitest him?" He illustrated the fact that as people appear as small specks from the top of a mountain how minute we earthly beings must appear to God sitting on His throne in Heaven.

On Monday Dean Neuman read the selection "His Mother's Sermon," an excerpt from the book "Under The Bonnie Briar Bush" by Ian Maclaren. It was about a young minister who delivered his first sermon and fulfilled the wish of his mother by preaching Christ.

Dr. Hiltner's text was taken from Hebrews 13:9 at Wednesday's convo. He explained that the grace of God is the only cure of our uncertain lives. He quoted the church father Augustine who said, "Our hearts are restless until they rest in God."

Karl Luyben introduced Aba Van Dupuy, a missionary from South Amercia, who showed us a movie film about the radio station HCJB at Quito, Ecuador. This station broadcasts more than 600 gospel programs monthly in 13 languages. He explained that through radio many natives have been converted.

Friday a Memorial Service was conducted by Loyd Dobroth. A piano selection, "Largo" was played by Elroy Buhr. In his sermon Mr. Dobroth clearly brought out that victory is found in Christ because he conquered sin, law, and death. The convo group joined in a minute of silent prayer.

See Us For
A Complete Line of Hardware
Phone 70 for Key Service
Coast-to-Coast Store
Phone 79 Waverly, Iowa

OIL-PLATES
YOUR ENGINE
CONOCO NTH
CONOCO MOTOR OIL
HANK & CARL
CONOCO STATION

Towerside Chats

Wartburg Seminary Site of Professors' Meeting

The Lutheran Theological Professors' Conference will be held on May 28 and 29 at the Wartburg Seminary.

The Chaplaincy Receives A Boost

There are seven Seminary students who are planning to become Naval Chaplains. Four of these students will enter the service upon graduation; whereas the other three are planning to enter the S-V12 Naval Chaplaincy program—finishing their seminary work under Naval auspices.

The four who will graduate here are Elmer Beckmann, Carl Oberleiter, Edwin Schick, and Carl Stubenvoll. Everett Hagemann, Herman Mansur, and Otto Senft are planning to enter the S-V12 program.

Missionaries from India

On April 18, Rev. Andrew Wilch, who has served three terms as a missionary to India, will be on our campus. Another missionary from our India field, Milton Schramm, will visit us at a later date, as yet tentative.

Meet Me In St. Louis

On May 4th the faculties of Concordia Seminary of St. Louis, Capital Seminary of Columbus, and our own Seminary will meet together in St. Louis, Missouri. This meeting is a continuation of one held last spring at St. Louis at which time the Wartburg faculty met with that of Concordia Seminary.

At this fellowship gathering, Dr. Mattes will present a paper on "The Question of the Inerrancy of the Holy Scriptures."

QUIPS & QUIRKS
from
the editor's desk

The Seminary just came out with an issue of "Towerside Chats" which contains news of the Sem and other news of interest to its students. It seems to be a pretty nice little paper and really ought to fill the bill.

Q's & Q's

The **Manitou Messenger**, St. Olaf College publication, has quite a long editorial on the need for more interest in the school paper on the part of the paper staff. Let us hope that such a move is never necessary here. (Hint!)

Q's & Q's

Let's have your criticisms of the Trumpet. A good, practical suggestion is the best form of criticism and is very welcome at any time.

Q's & Q's

North Central Accreditation means quite a bit to Wartburg. Let's all work and hope for the time when it comes through.

Q's & Q's

Orchids to Bob Drewes for the fine work he has done as business manager of the Trumpet. Bob has handed over the reins to Russ Schilling so that he will still be around to help in the orientation process. You can be sure that the business manager is doing a lot of hard work in his department.

Q's & Q's

If you wonder what the new column entitled "Verbesserung" is all about, you might remember that I said in the last Trumpet that it is easy to make mistakes. I was right. The Trumpet made several in the last edition and this column has been originated to correct them and any that may be made in the future. The German word merely means "Corrections."

PATRONIZE
TRUMPET ADVERTISERS

CONCANNON'S
BARBER SHOP
IN HOTEL BASEMENT
OUR HAIRCUTS
SPEAK
FOR THEMSELVES
TRY ONE
Fred R. Concannon, Proprietor

Buehrer's
Market
FOR GOOD
MEAT
Phone 26

MOTOR OIL Changes
GREASING . . .
SHEP'S STANDARD SERVICE

LET'S MEET AT THE
CLUB CAFE
— For —
FOUNTAIN SPECIALS — LUNCHES
— or —
SUNDAY NITE SUPPER

The Three Waverly Banks
WAVERLY SAVINGS BANK
STATE BANK OF WAVERLY
FIRST NATIONAL BANK
WAVERLY IOWA

Greek Profs, And Then Some

When the North Central Association representative visited the campus last Tuesday, he failed to avail himself of a great privilege. He met with most of the professors and many of the campus dignitaries, but unfortunately he was not able to contact most of the professors in the Greek department. Apparently, these scholarly exegetists were too deeply engrossed in the consideration of some weighty problem.

By this time the reader is no doubt wondering what the gag is. It's universally known in these parts that Alfred Haefner is the one and only professor of that subject at Wartburg. It's common knowledge that he is the sole tutor of that major cause of "cerebral disrhythmia" among Wartburg males. But not so fast! Let's not be jumping at hasty conclusions. Something new has been added.

The members of the second year Greek class have been "filling Dr. Haefner's shoes" this last week or so, although they don't all wear size 12's. Their profound lectures have been stimulating the minds of the disciples.

Dr. Hilton gave the first lecture. His profoundity defied analysis even by intellects such as Kohl and the like. Wittrock was next and, although he strained his quacity to the utmost, be was unable to completely camouflage his ignorance on certain of the finer points brought up by the "brains". The following day said Dr. Kohl, professor emeritus, expounded the difficulties involved in John 13. He gradually eliminated the puzzled expressions on the scholars' countenances. (Kohl paid me two-bits to put that one in.) Then came Keller, who thoroughly explained the difference between the present tense and the imperative mood as his eloquence was perturbed by the scholars' scrutiny. Finally it was Lang who removed everyones' doubts with regard to his cranial capacity as his "hair-splitting" expositions left the room speechless. In fact disciple Haefner was so amazed that he translated only with difficulty, but with Professor Lang's benevolent assistance he managed to pull through. Oh yes, and then there was Brokering. The fact that the impatient crowd of disciples almost employed a battering ram on the door and tried desperately to force the windows gives adequate testimony of the unreserved enthusiasm which characterizes everyone who has heard him.

An old proverb says, 'Don't cry over spilled milk," but I think that anyone who failed to hear this lecture series is entitled to considerable lamentation.

Hall, Telephone

R-r-r-ring----crash----bang---slam----! "Hello----Yes, I'll call her"----"Barbara, you're wanted on the Hall Telephone—No, it isn't Charles City—It's Dubuque—No he says he can't wait----" and so one gullible coed after the other is called on to answer that indispensible hall telephone. Originally it filled the capacity of a laundry chute, but due to war-time emergency, second floor occupants saw fit to convert it into a device for conversational purposes. Of course on Saturdays it still serves its old capacity—so any time while down in the laundry room you hear muffled cries coming from the direction of the laundry chute, don't look around for a big black masked figure with strong pair of hands—It's merely a long distance telephone conversation being interrupted by the passage of the weekly wash down the chute!

Arthur Neumann Is With Air Transport Command in China

Pvt. Arthur R. Neumann, son of Prof. and Mrs. G. J. Neumann of Waverly, has recently joined the air transport command base in China where he is assigned as clerk at headquarters.

President Roosevelt has given the India-China division of ATC a Presidential Unit Citation for its feat of hauling 12,000 tons of military freight into China during December of 1943. While he is in this theater, Pvt. Neumann is entitled to wear the Distingutshed Unit Badge for that award.

Pvt. Neumann was graduated from Wartburg college and received his master's degree from the University of Iowa. He taught in the Red Oak Junior college before his induction.

Dr. Hiltner in Prophet Class: "It's just like the person who said: 'The more I look at people the more I love my dog'."

News Concerning Other Lutherans

Congregations of the Lutheran Synod of Missouri, Ohio, and other states have rejected the name, "The Lutheran Church, Missouri Synod," which was approved at the 39th triennial convention at Saginaw, Michigan, last June, it was announced at denominational headquarters in St. Louis.(—The Lutheran Standard.)

"Press on With Christ" was the theme of the annual Lutheran Students' Union convention scheduled for March, at Concordia College in Moorhead, Minnesota. The L. S. U. whose objectives are to support four foreign missionaries and to further the cause of Christ among youth, is an organization of students from all N.L.C.A. colleges. (—Manitou Messenger.)

The National Lutheran Council instructed its executive committee to prepare a statement "strongly advocating religious liberty in all the liberated lands of Europe" and calling upon Lutheran churches to "urge all the representatives of the U. S. government to take every possible opportunity to make this statement effective." (—Lutheran Standard.)

Since a half million of the German prisoners of war confined in Allied camps are Lutherans, army authorities have granted the Lutheran churches opportunity to minister to these men. At present, 116 army chaplains and 78 civilian pastors are conducting services for prisoners of war in this country. Assisting them are 200 German Lutheran pastors who are prisoners. (—The Christian Century.)

Lutheran Leaders in Sweden For Parleys

New York, N. Y. (AP)—The national Lutheran Council said it had received a cable announcing the safe passage from London to Sweden of a special commission to confer with church leaders in Sweden, Norway, and other countries to plan the church role in rehabilitating postwar Europe.

Members of the commission are Dr. Ralph H. Long of New York City, executive director of the Council; Dr. P. O. Bersell of Minneapolis, Minn., president of the Augustana Synod; and the Rev. Lawrence Meyer of St. Louis, Missouri Synod, director of publicity. (Des Moines Register)

The Lutheran Standard commenting on the above reported news says, "Last week reported the arrival of these churchmen in London. Now they are in Stockholm, where they planned to confer with the religious leaders concerning the spiritual reconstruction of European churches. Stockholm, as a great Lutheran center in Europe, is a strategic place for a Lutheran conference on postwar assistance to Lutheran churches in war-torn lands. Our three commissioners have already conferred with Archbishop Erlin Eidem, Primate of the Lutheran Church of Sweden.' '

Of the approximately 600,000 German prisoners in America today, about 300 of them are theologians or students of theology. These theological students have not been deferred in Germany. The National Lutheran Council has set aside money which will be used to furnish these men with theological literature.

Bond bidding for the Digemobile, a '27 Buick "limousine" with umpteen passenger capacity, began at $5,000 at Stanford University. The previous year's winning bid was $12,500. This was part of their effort to top the quota of $27,000 in the Sixth War Loan Drive. Dates with campus notables were auctioned and Kleenex and a carton of cigarettes were added attractions.—A.C.P.

Subscribe for the Trumpet.

Hay Ride

At about 7 o'clock on April 8 the farmers and farmerettes of Wartburg College streamed out of both dorms and headed for the gym. Was it a masquerade ball? Was it farmer's day? No! The Luther Leaguers were going on a bay ride. They all came early to get a choice seat on one of the two hayracks.

Promptly at 7:30 navigator Russ Schilling started the motors and we were off on an enjoyable cruise. Don Loots in the crow's nest kept a sharp lookout for enemy subs and the like, as the U. S. S. Wartburg with its crew sailed down the avenue. Laughter and singing (and otherwise) and low grade puns disturbed the air waves.

As the evening progressed Bangert got tired of riding, so he got out and commenced walking. Soon tiring, he sat down and waited for the rest of the party. The first wagon had all the makings of an insane asylum but that's to be understood with such inmates as Keller, Brokering, and Hanselman in their midst.

Everyone was having a hilarious time until it got dark, and then everything quieted down to story-telling and riddles. This should be all of the hayride except no story is complete without a mystery and this is no exception. The mystery of the whole affair is "Why was the second wagon so quiet?" We have great detectives on that trail, and as yet, they're stumped.

After the hayride everyone trooped up to North Hall for sandwiches and delicious burnt cocoa.

And so ends another episode in the passing parade at Wartburg.

VERBESSERUNG

(1) Our apologies to Rev. C. G. Shalkhauser who spoke on the Juarez Mission in a convocation address, not the Ojina Mission.

(2) Our apologies to Burton Schwerin who did not win the ping-pong tournament, but rather only won in his bracket. The finals have not been played as yet.

Hot Coals From -:-The Ash Can -:-

Charlie (Grimm) Burma: "Who has a watch?"

Red Voigts: "I gotta watch myself all the time to keep out of trouble."

* * *

The Luther Leaguers who wish to secure a recipe for hot chocolate Sunday evening should take notice! Some of us thought the one and a half hour boiling might be a factor contributing to the unparalleled acclaim it received.

* * *

Connie Ide, a freshman Greek student, is now beginning to frame the Greek alphabet. He is no farther than Alpha, and as far as Alpha is concerned he could make that the Omega.

* * *

It actually happened Dept.

(1) Roland Wittrock left the campus for Easter vacation without telling his brotber where he was going.

(2) The baseball boys quit smoking. (This is still unofficial.)

(3.) Rudy Martens admitted defeat in an argument. (He was arguing with himself.)

(4) Marilyn Wallace has more addresses of service men than Elaine Eisner. (You see, she is the circulating manager of the Trumpet.)

(5) There is a pack of Luckies some place in Grossman Hall.

It seems as though it will be impossible for the campus couples to break up until the seating arrangement is changed.

* * *

Which way did the Indians go, Wilmer?

* * *

Dean: "Well, Alden, I see you missed classes yesterday."

Moldy: "Yes, I had Valeria fever."

* * *

Marilyn Wallace, what did you do over Easter Vacation? There are rumors around! Does Lowell know?

* * *

How come the even distribution of males and females in the back hayrack at Luther League?

* * *

It's no wonder that Russ was able to drive the Children's Home tractor so well. He spends enough time out there—practicing driving it!!

* * *

Can you imagine Esther Wittig taking two flights of stairs in only three leaps—and all it took was one phone call! Once before she did it in three leaps—pardon me—heaves. (All it took was one meat ball.)

* * *

Speaking of songs, here's a little paraphrase of "Bell-bottom Trousers" for Wartburgers.

"Rolled-up trousers
Flannel shirt of blue
She loved her Pre-The.
And he loved her, too!"

— ★ —

LIEBAU'S

BARBER SHOP

Your Patronage Appreciated
Opposite the Ford Garage

— ★ —

FOR BETTER
DRY CLEAN'NG
and
Laundry Service
WATERLOO
LAUNDRY CO.
FRITZ HEUPEL
Campus Agent

PROFESSIONAL DIRECTORY

For Your Health Problems or Vocation, Consult
Dr. M. O. Brye
CHIROPRACTOR

Hagemann
Hagemann & Hagemann
ATTORNEYS AT LAW
Office Over State Bank

Dr. C. E. Moodie
CHIROPRACTOR
X-RAY
Waverly Savings Bank Bldg.

Dr. E. H. Kromer
DENTIST
Office in Old Mutual Aid Bldg.
PHONE 80

Typewriter Paper
Scratch Pads
Stationery
(Printed or unprinted)
Typewriter Ribbons
Carbon Paper
★
Independent and Democrat
116 First St. S. E.

EAT
— AT —
FRANK'S LUNCH
2 BLOCKS SOUTH OF CAMPUS

A. Zahn & Sons
WAVERLY'S ONLY EXCLUSIVE PAINT and WALL PAPER STORE
Phone 9 Religious Pictures

Let's Eat at
THE UPTOWN
—★—
FRIED CHICKEN SANDWICH
50c
OUR SPECIALTY
—★—
Roasts Steaks
Sundaes Malts
—★—
UPTOWN CAFE

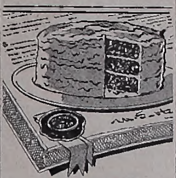

INSURE
GOOD BAKING RESULTS
WITH SEXTON
BAKING REQUISITES
GOOD FOOD FOR PLEASED GUESTS SEXTON

GEO. J. KAISER
FURNITURE
Floor Coverings
FUNERAL AND AMBULANCE SERVICE
DAY PHONE 181
NIGHT PHONE 262
WAVERLY IOWA

COMPLIMENTS OF
CARNATION DAIRY
Perfectly Pasteurized Products
PHONE 454 WAVERLY

T'es le bienvenu, vieux frère... Have a Coke
(GREETINGS, OLD MAN)

...a way to show friendship to a French sailor

Even foreigners visiting our shores for the first time respood to the friendliness in the phrase *Have a Coke*. There's the good old home-town American spirit behind it... the same as when you serve Coke at home. Coca-Cola stands for *the pause that refreshes,*—has become a bond of sympathy between kindly-minded folks.

BOTTLED UNDER AUTHORITY OF THE COCA-COLA COMPANY BY
COCA-COLA BOTTLING CO. OF WATERLOO

Coca-Cola the global high-sign
"Coke" = Coca-Cola
You naturally hear Coca-Cola called by its friendly abbreviation "Coke". Both mean the quality product of The Coca-Cola Company.
©1945 The C-C Co.

REPAIRING
CLEANING PRESSING DYEING
MUELLER'S
CLEANING and TAILORING SHOP

Your Insurance does double duty for you! Provides a monthly income for your dependents in the event of your death; or, if you live to retirement age, gives you a monthly income for life.

Lutheran Brotherhood
LEGAL RESERVE LIFE INSURANCE FOR LUTHERANS
MINNEAPOLIS 2 Herman L. Ekern, President MINNESOTA

BUILD YOUR ESTATE NOW!
★
YOUR FUTURE STARTS TODAY

KNIGHTS POLISH AT BAT, FIELD FOR FIRST GAME

Doc Hertel, in a battle with time and the weather, has whipped his baseball men into shape for their first encounters with the Cyclones from Iowa State.

Pitching prospects look hrigbt with two freshmen bolstering the mound staff, Ted Olmstead, fastball artist from Shell Rock, and Bill Hansen, big right-hander from Clear Lake.

With such stalwarts as Lowell Koch, Burt Schwerin, Jerry Bangert and Don Loots, the fielders will also be hard to beat.

Doc put the team through intensive drilts at the city field the past week, especially emphasizing batting practice. The diamondeers went through several light scrimmages at North Field, also to put on a fine edge before the trip to Ames.

TED OLMSTEAD SIGNS UP WITH NAVAL RESERVE

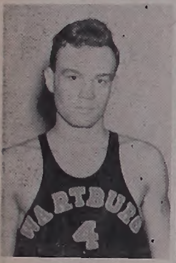

Ted Olmstead, high-scoring cog in the Wartburg basketball machine and southpaw speedball artist on the pitching staff at Doc Hertel's diamond crew, enlisted in the Navy at Waterloo on Friday, April 6.

Olmstead is the cager who set a new unofficial scoring record during the past basketball season with 302 points to pass the old record by 59 points. He also led in the field goal department and had the best point-per-game average with 18.9.

Ted pitched for the Shell Rock high nine last spring and for the Waverly town team which won the league title this summer. When not pitching, Ted cavorts in the outfield for the Knights.

He will go to Des Moines on May 14 or sooner to take his final physical examination and will probably be allowed to finish this semester of school. If he passes the physical he will be sworn in as a member of the Naval Reserve.

TRACK TEAM AIM FOR LOOP MARKS

The Wartburg track squad may be small, but it contains plenty of fight and spirit as it trains for its solitary test of the year. Every day finds the eight fellows working hard to improve form and speed, and they will shoot high at the Conference meet at Loras on May 11 and 12 to earn their honors.

Dick Fenske shows a great deal of promise in the 440 and 220 yard dashes. Bob Swensen's discuss tosses are also good, and Al Pinke will give a good account of himself in the mile run.

WARTBURG CAGE SQUAD FETED BY LIONS, ROTARY

On Monday, March 26, the Wartburg and the Waverly high school basketball squads were entertained at a banquet at the Fortner Hotel by the Waverly Lion's Club. After the delicious dinner, the fellows enjoyed a speech by H. G. Gross, news commenator for station KXEL in Waterloo..

Dr. Hertel's basketball boys were again entertained on Thursday, April 12, at a luncheon given in their honor by the Waverly Rotary Club. The speaker was a refugee from Belgium, who spoke on National Belgian War Relief.

Tilts Postponed

Because of the bad weather and the National Day of Mourning of President Roosevelt's death, the Knights two scheduled games with the Iowa State Cyclones were postponed from April 13 and 14 to April 16. Instead of the two game series, however, there will be time for only one tilt.

Looking 'Em Over

TED GUETZLAFF

On Friday, April 6, the Knights and the Waverly Go-Hawks played a three-inning practice game which ended in a scoreless tie. The Hertelmen definitely lacked scoring punch and batting practice was plainly seen as the only solution. Those hits that mean runs are as important as holding the opponent scoreless.

The tennis courts have been cleaned and salt has been added to keep the weeds down, but each time they get dry enough to roll and mark—it rains. Just be patient, tennis fans, the rain is bound to stop some time.

Simpson College, in its opening games, dropped a double-header to Iowa State, 4-0 and 12-3.

Track is progressing very nicely. Preliminary time tests are promising and with a month to go before the Conference meet some good results are expected.

Taking advantage of the intermittent days of sunshine, several Wartburgers are pacing the fairway at the Waverly Country Club. An occassional golf ball is even seen on the campus, coaxed by the iron of a golfer taking a few practice shots.

BASEBALL ROSTER

Ted Olmstead, Shell Rock, Iowa, Freshman	Pitcher and outfield
Bill Hansen, Clear Lake, Iowa, Freshman	Pitcher and outfield
Ronnie Jensen, Spencer, Iowa, Senior	Pitcher and outfield
Red Voigts, Allison, Iowa, Freshman	Catcher
Don Bloedow, Wanda, Minn., Freshman	Catcher
Lowel Koch, Akron, Iowa, senior	Infield
Don Loots, Pomeroy, Iowa, Senior	Infield
Ludy Lechner, Palmer, Iowa, Freshman	Infield
Burt Schwerin, Sumner, Iowa, Senior	Infield
Mel Miritz, Fond du Lac, Wis., Soph.	Infield
Harold Schmidt, St. Paul, Minn, Freshman	Infield
Red Daniels, Bristow, Iowa, Freshman	Infield
Charlie Burma, Allison, Iowa, Freshman	Infield
Skip Merfeld, Bristow, Iowa, Freshman	Infield
Jerome Bangert, Albert Lea, Minn., Junior	Outfield
Reuben Lang, Tappen, N. D., Senior	Outfield
Norm Langholz, Preston, Iowa, Sophomore	Outfield
Glen Rachuy, Reading, Minn., Freshman	Outfield
Vic Schmidt, Marietta, Minn., Freshman	Outfield
Walt Danneman, Fulda, Minn., Freshman	Outfield
Al Zeilinger, St. Francis, Kansas, Freshman	Outfield

TRACK ROSTER

Bob Swensen, Waverly, Iowa, Junior	Discus
Dick Fenske, Humboldt, S. D. Soph.	440 and 220 dashes
Larry Reyelts, Rock Rapids, Iowa, Soph.	Shot put
Bob Mueller, Farmersburg, Iowa, Soph.	Half-mile, high jump
Henry Bohling, Auburn, Nebr., Soph.	440 and 220 dashes
Bill Roleder, Lodi, Calif., Soph.	440, 220, and 100 dashes
Ted Guetzlaff, Sheldon, Iowa, Soph.	Half-mile
Al Pinke, Dexter, Minn., Freshman	Mile and high jump

Fritz Attends Social Relations Meeting

Professor A. E. Fritz served in his capacity as secretary of the Social Relations Commission of the American Lutheran Conference at a meeting held in Chicago on April 9, 10 and 11.

This Commission studies current social problems and recommends a position for the conference to adopt. If such suggestions are accepted, they then become official resolutions of the American Lutheran Conference.

At the last meeting, matter discussed included the movies, negro-race problem, anti-semitic feelings and business ethics. Previous discussions have centered on divorce, gambling and alcobolism.

Chairman of the Social Relations Commission is the Rev. Theodore Pretzlaff of Port Clinton, Iowa. The Commission meets twice a year.

Rev. **George Baseler** (45) was recently installed in the American Lutheran Church in Gibson City, Illinois, by President M. P. F. Doermann.

COACH AND MAINSTAYS OF KNIGHT SQUAD

Above, from left to right are Coach E. W. Hertel; Lowell Koch, 1b; Burton Schwerin, 3b; Don Loots, 2b; and Jerome Bangert, cf.

Knights To Remember

(On the Trail of Wartburg Alumni)

News from our wandering knights and ladies trickles in—but slowty.

Nadine Benning ('43) became the bride of Merwin Wedeking, April 4. She has recently taught in the Butler county rural schools.

Alvin Bredall (38) writes from France that he has very little difficulty in carrying on a conversation since the people speak both French and German. **Ernest Wilcke** of the Marines has wandered far since his flag-pole-watering days of his Freshman year in 1942. He is now on the U. S. S. Iowa. **Ken Morrison** (40-41) writes from New Orleans. He is in the U. S. Coast Guard. Following up on his inquiry, we find that his (40-41) roommate, **Sidney Brase** is with the 3rd A.A.F. at Tampa Florida.

The marriage of **Pauline Lease** (42-43) and Lt. **William Hughes** (41-43) on July 22 was recenlly announced. At the present Lt. and Mrs. Hughes are living in Punta Gorda, Florida.

Latest news from Pvt. **Norman A. Meyer** (42-4) is that he is at Oahu of the Hawaiian Islands, drinking pineapple juice. "Hammer-Head's" APO is 15794, in care Postmaster, San Francisco.

Armin Leebensky (42) **Hank Flessner** (42-43) and **Bob Wiederaenders** (43) had a "Wartburger" reunion at Camp Ritchie, Maryland where all three are receiving specialized training. **Sylvester Schreitmueller** (43) has accepted a call as pastor in a Sacramento, California mission. Pvt. **Carl Eiben** (43) writes from Paris, France, "I am still interested and concerned about the future of Wartburg." His address is: 16th Hosp. Train. APO 887, in care of Postmaster, New York.

Robert A. Wagner, A. M. M. 3/c (42-43) was promoted to Petty Officer in February, while he was on duty at the Naval base at Ottumwa, Iowa. At present he is attending a sixteen-weeks course of engineering in Chicago. His address is N. A. T. T. C. 87th and Anthony Avenues, Chicago.

Rev. **Llewellyn Hock** (42) is pastor at St. Luke's mission congregation in St. Paul, Minn.

Organizations

Science Club

The regular monthly meeting of the Wartburg Science Club was held on Thursday evening, March 8, at Prof. Aardal's home. Thirty-two members were present at the meeting. During the short business session which opened the meeting, Emilie Hanneman was elected to the presidency of the organization for the 1945-46 school year. She will succeed Joan Gold who has presided during this present school year. After this business meeting, the floor was turned over to Peter Hinrichs, who introduced the program for the evening.

Margaret Fritschel and Herb Richmann opened the program with a piano duet, "Lutspiel." Then the college mathematics department took over. A series of tricky, and oftentimes humorous, math problems and their solutions were presented by Harold Schmidt, Russ Schilling, Bill Hansen, Ronald Buechler, and Dennis Mueller. The members of the club learned during the course of the evening that 2 equals 4, that one pound coutains 256 ounces, and other rather dubious mathematical truths.

All during this school year the Science Club has proved itself to be one of the finest organizations on the campus. The programs have been educational as well as entertaining as is testified to by the fine attendance at all the meetings.

A picnic, which took the place of the April meeting, was held on Wednesday evening, April 11. Because of inclement weather the picnic supper was held in the Home Economics rooms. The rain did not dampen the spirits of the large percentage of club members who were in attendance.

Band

The Wartburg College Band enjoyed its annual picnic on Tuesday evening, April 10. The band met at the Boy Scout cabin where a delicious picnic supper of weiners, buns, cupcakes, apples and all the trimmings was served. After supper the band hiked to the picnic grounds north of town where the members participated in a short game of kittenball and various other group games. There was 100% attendance at the picnic as the band took time off from its spring schedule for a little recreation.

Pi Sigma

The Pi Sigma Alpha had it last meeting of the year on Thursday evening. An election of officers was held for next year. The following were elected: Joan Sandrock, president; Marlys Meyer, vice-president; Dorothy Helmbrecht, secretary; Frances Langholz, treasurer; and Mickey Baethke, member-at-large. The W. A. A. had charge of the program at the meeting.

German Club

An average attendance was on hand when the German club met Thursday evening, March 22, at eight o'clock in Convocation Hall. The program was centered about a Lenten theme, literary excerpts being read by ElRoy Buhr and Roland Wittrock. The meeting ended with refreshments.

Hec Club

The Hec Club met for a short session Monday noon to discuss the possibilities of sending a group of girls to "State Day" which is to be held at State College, Ames, Iowa, on Saturday, April 17.

"State Day" is a student delegate meeting of the Iowa Economics Association. One of the main features of the meeting will be a discussion of Home Economics as a profession. Along with this, the problems of how to get new members and how to improve the finances of the club will be coped with. At the close of the meeting a model of initiation of the senior club members into the national organization will take place. The session begins at 9:00 a. m. and will adjourn at 3:00 p. m. on the same day.

High School Seniors! Attend College for a Day at Wartburg's High School

Senior Day

Wednesday, April 25

See "A College In Action"!

- ★ Visit Classes and Laboratories
- ★ See Special Exhibits and Demonstrations
- ★ Take the English Test
- ★ Counsel with Department Heads
- ★ Hear the Celebrated Wartburg Choir
- ★ See an Iowa Conference Baseball Game
- ★ Visit Dormitories and Other Buildings
- ★ Enjoy a Campus Picnic Supper
- ★ Join Our Students in a Chapel Service
- ★ See a Production by the Wartburg Players

Others, too, besides high school seniors are invited to be our guests on this day. It's the best day of the year to visit the campus. Be sure and register when you arrive.

Program Highlights

8:00—11:00 a. m.	Registration
8:00—11:00 a. m.	Classes open to Visitors
9:30—11:00 a. m.	Counselling Sessions
11:00 a. m.	Convocation and Choir Concert
2:30 p. m.	Baseball Game (Wartburg vs. Simpson)
6:00 p. m.	Picnic Supper
7:00 p. m.	Chapel Service
8:00 p. m.	Wartburg Players Production

Open House in all Buildings from 9-11 a. m. and 12:30-2 p. m.

Register Early! Spend the Day as Our Guests!